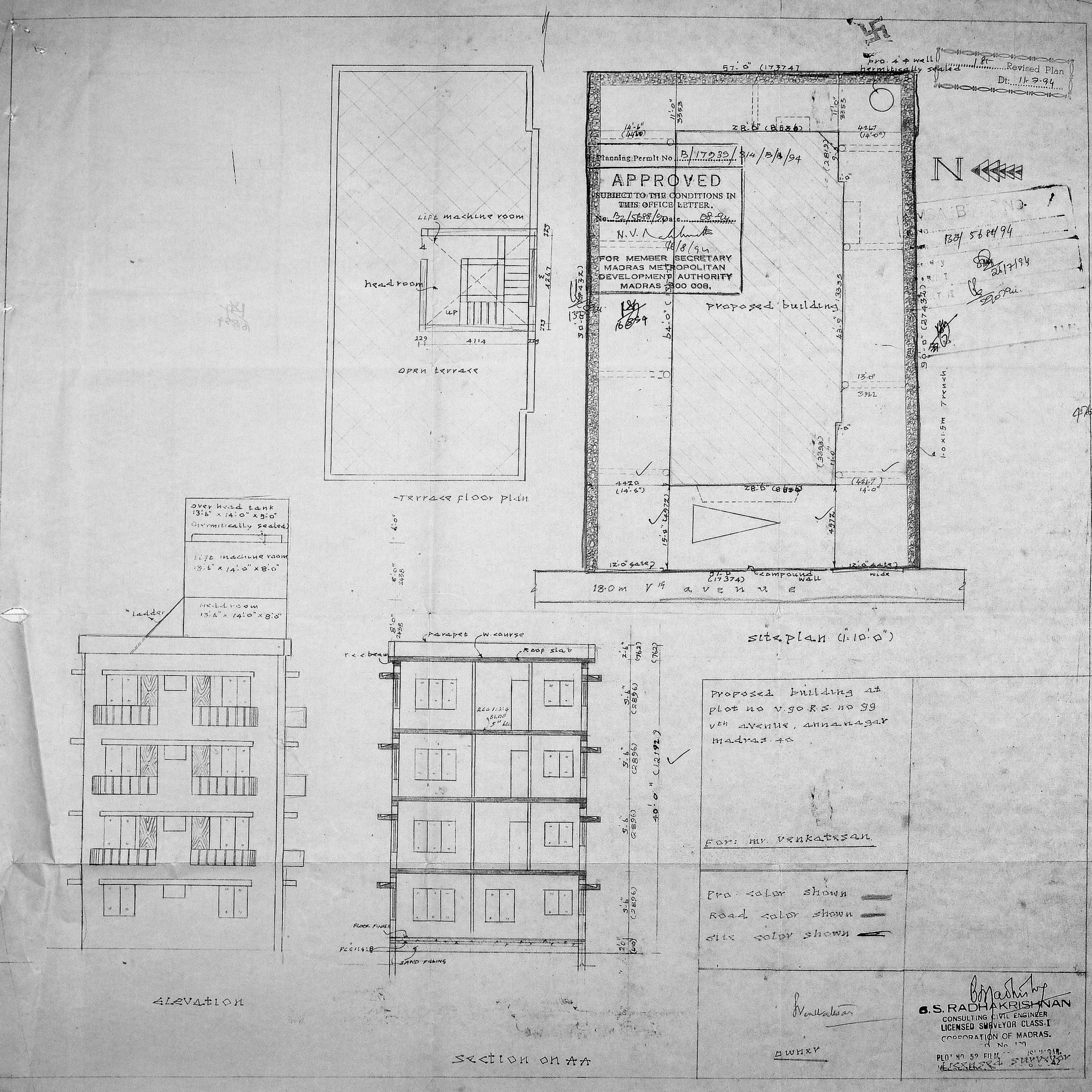

Revised Plan
Dt: 11-7-94
Planning Permit No. B/17939/314/B/B/94
APPROVED
SUBJECT TO THE CONDITIONS IN THIS OFFICE LETTER.
No. B2/5688/94 Date 08-94
FOR MEMBER SECRETARY
MADRAS METROPOLITAN DEVELOPMENT AUTHORITY
MADRAS 600 008.
Lift machine room
headroom
UP
open terrace
Terrace floor plan
Proposed building
compound wall
18.0 m V19 avenue
Site plan (1:10'0")
Over head tank 13'6" x 14'0" x 8'0" (hermitically sealed)
Lift machine room 13'6" x 14'0" x 8'0"
Headroom 13'6" x 14'0" x 8'0"
Ladder
Parapet
W. course
Roof slab
Floor finish
Sand filling
Elevation
Section on AA
Proposed building at plot no V.90 R.S. no 99 Vth avenue, Annanagar Madras 40
For: Mr. Venkatesan
Pro color shown
Road color shown
Site color shown
Owner
S. RADHAKRISHNAN
CONSULTING CIVIL ENGINEER
LICENSED SURVEYOR CLASS-I
CORPORATION OF MADRAS.